



reddot design award
winner 2010



• typ. 95 •



• typ. 80 •

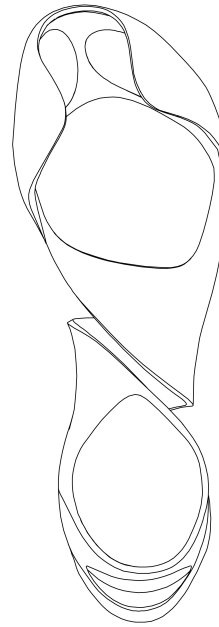

• typ. 275 •

gala

year
2005

function
concept shoe

WxDxH
on size (typ. 95x275x80 mm)

finishing
leather

gala becomes a sort of 'bridge' which allows to support *tip & heel* foot, an 'unrolled ribbon' with matching colours and soft finishing. To give more comfort, the upper side will be provide with three soft *pads* included in the leather covering, while the lower side will use treated leather just to offer more resistance at the part close to the exterior, in any case both of them will be spaced from the ground with two sole *pad* located under the heel 'zone' and under the toe of the shoe.